

Realest CBD Certificate of Analysis

Raw Paste 4000mg CBD

Realest CBD
Unit 2, 23 Dorothy Road
ISO 22000 Certified
HACCP Certified; GMP Certified

Sample:	Batch# 51DD
Date of production:	12 May 2021
Date analysis report produced:	22 May 2021
Date sample report created:	22 May 2021
Expiry Date:	May 2023
Sample Mass:	1g

Cannabinoid Profile:

Component	Mass (%)	Amount (mg/g)	Limit
CBD	39.06	39.60	N/A
CBDA	ND	ND	N/A
CBDV	ND	ND	N/A
CBG	ND	ND	N/A
CBGA	ND	ND	N/A
CBN	ND	ND	N/A
CBC	ND	ND	N/A
Δ 9THC	ND	ND	N/A
Δ 8THC	ND	ND	N/A
THCA	ND	ND	N/A

HPLC Chromatogram:

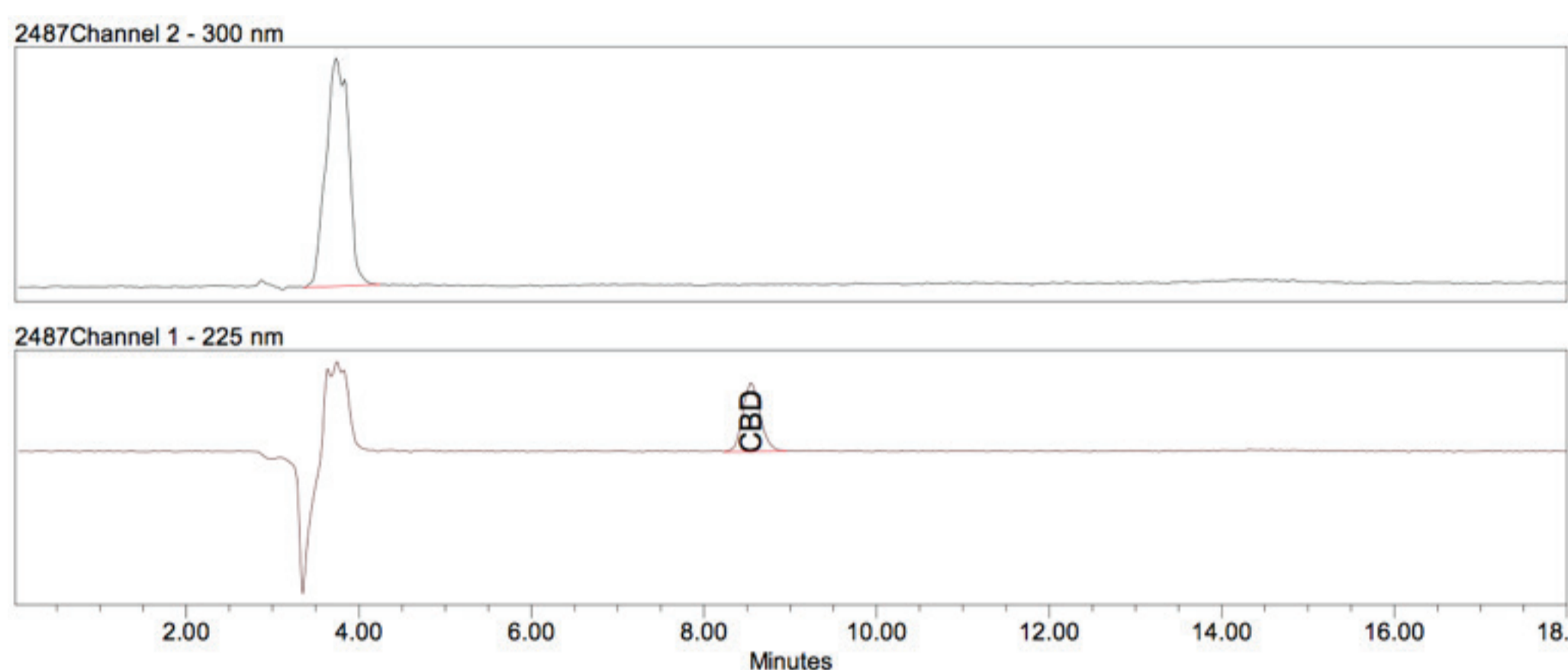

ND - Not detected, LOD-Limit of Detection (LOD=0.001%)

Cannabinoids as Percent of Total Mass

